Region 18

Violin Cut #2

Rode/Galamian: *24 Caprices for the Violin,* IMC
#6 (Moderato Only) = Tempo: Quarter note = 112-120
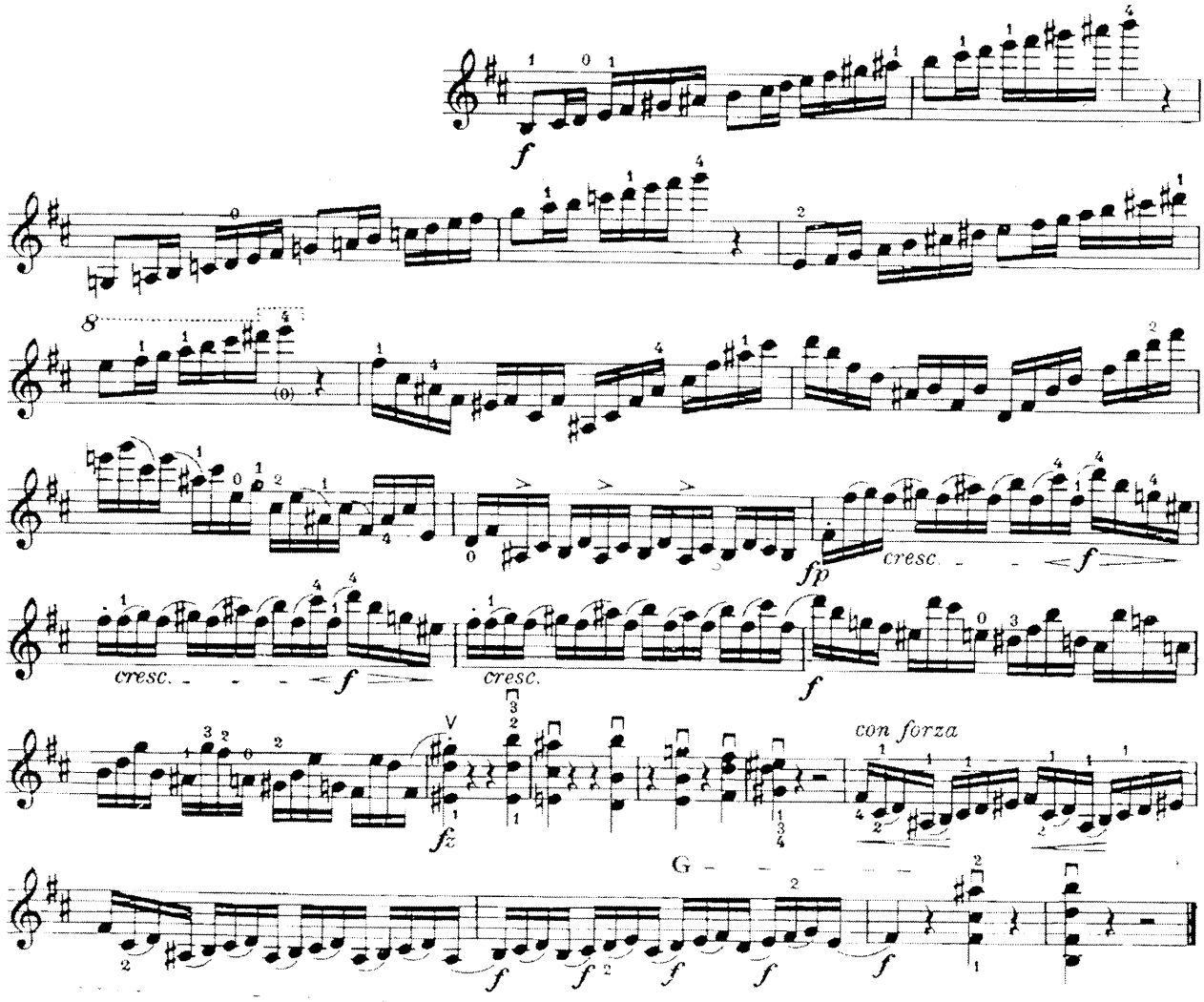
♩=112-120